"The Harmonic Convergence"
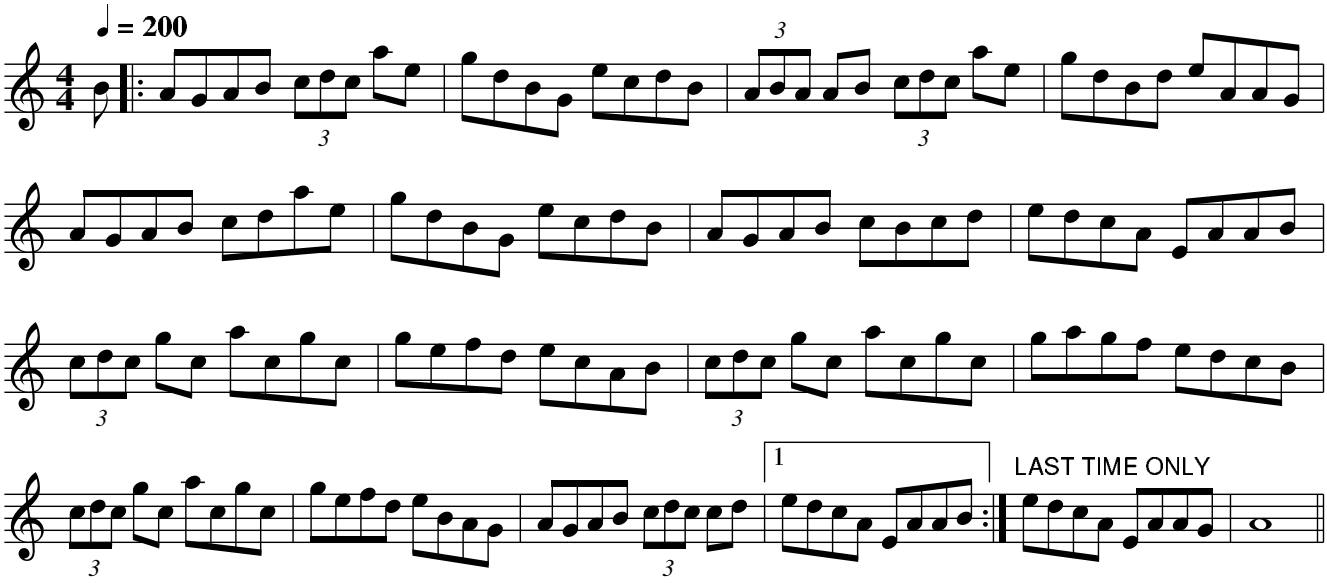
Reel composed by Davy Rogers